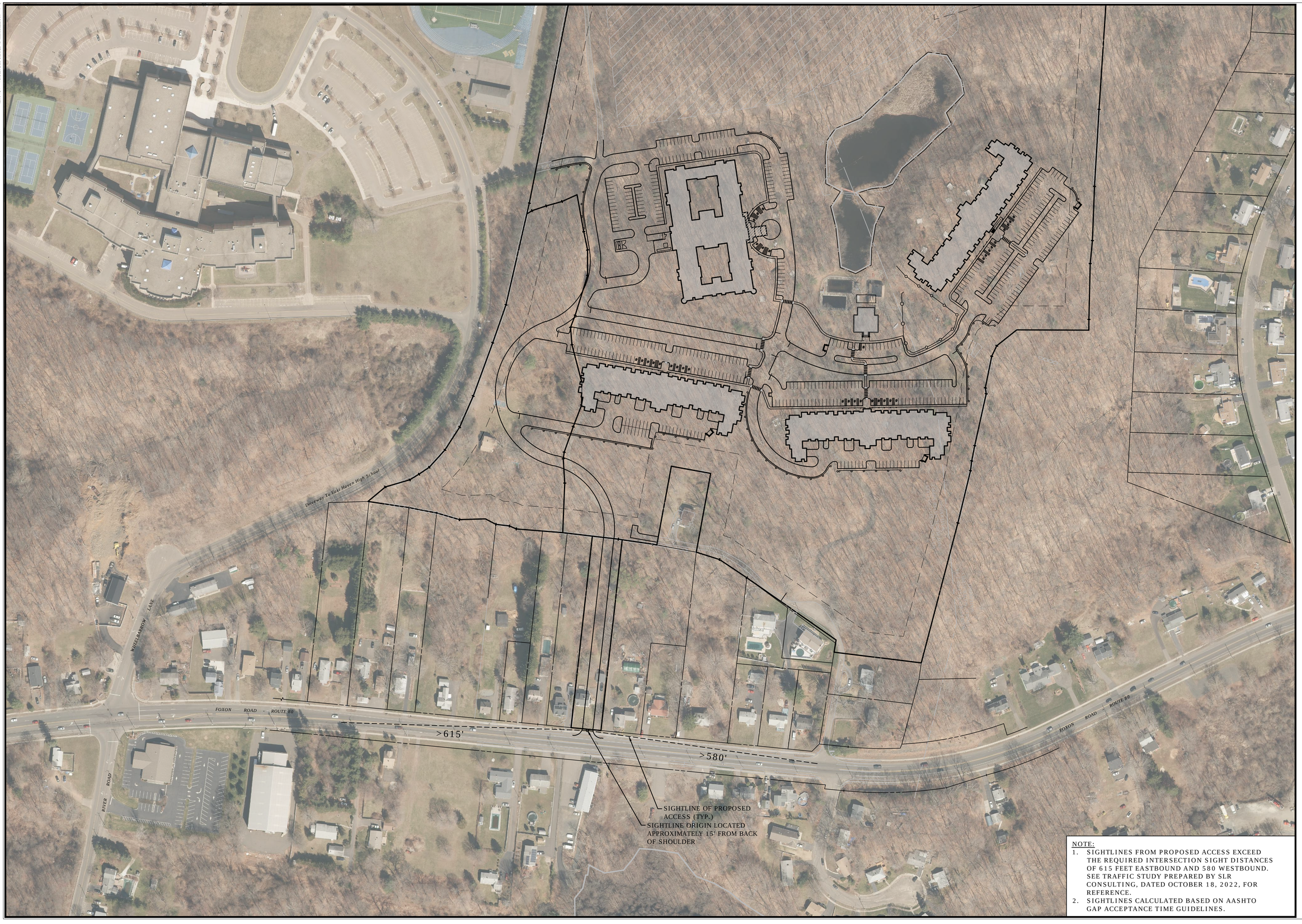

NOTE:

1. SIGHTLINES FROM PROPOSED ACCESS EXCEED THE REQUIRED INTERSECTION SIGHT DISTANCES OF 615 FEET EASTBOUND AND 580 WESTBOUND. SEE TRAFFIC STUDY PREPARED BY SLR CONSULTING, DATED OCTOBER 18, 2022, FOR REFERENCE.
2. SIGHTLINES CALCULATED BASED ON AASHTO GAP ACCEPTANCE TIME GUIDELINES.

0' 50' 100'
0 1/2" 1"

SLR

99 REALTY DRIVE
CHESHIRE, CT 06410
203.271.1773
SLRCONSULTING.COM

DESCRIPTION	DATE	BY

SIGHTLINES - FOXON ROAD

THE BLUFFS
MULTIFAMILY ELDERLY HOUSING

31 AND 100 SPERRY LANE AND 161 FOXON ROAD
EAST HAVEN, CONNECTICUT

JRH	JRH	DLO
DESIGNED	DRAWN	CHECKED

SCALE: 1"=100'

DATE: JANUARY 24, 2023

PROJECT NO.: 5956-01

SHEET NO.: 1 OF 1

SHEET NAME: SL

Copyright SLR International Corporation - 2021