

NO. NNH-CV-16-6061972-S	:	SUPERIOR COURT
	:	
AUTUMN VIEW LLC, STATEWIDE CONSTRUCTION CORPORATION, AND VICKI IMPERATO	:	JUDICIAL DISTRICT OF NEW HAVEN
	:	
v.	:	
	:	
EAST HAVEN PLANNING AND ZONING COMMISSION	:	JANUARY ____, 2022

**JOINT MOTION FOR APPROVAL OF SETTLEMENT AND
ENTRY OF JUDGMENT IN ACCORDANCE WITH STIPULATION**

Pursuant to General Statutes § 8-8(n) and Practice Book § 14-7B(j), plaintiffs Autumn View LLC, Statewide Construction Corporation, and Vicki Imperato (collectively referred to hereinafter as the “Plaintiffs”); and defendant East Haven Planning and Zoning Commission, hereby move for (1) court approval of a settlement of this appeal for the reasons set forth below; and (2) entry of judgment in accordance with the stipulation set forth below.

I. FACTS ON WHICH THIS MOTION IS BASED.

1. Plaintiff Autumn View LLC (“Autumn View”) is a Connecticut limited liability corporation with an office at 445 Foxon Road, North Branford, Connecticut 06471.
2. Plaintiff Statewide Construction Corporation is a Connecticut corporation, with a principal place of business at 445 Foxon Road, North Branford, Connecticut 06471.
3. Plaintiff Vicki Imperato, a resident of North Branford, Connecticut, is the managing member of plaintiff Autumn View LLC, the president of plaintiff Statewide Construction Corporation.
4. Collectively, the Plaintiffs are the owner of approximately 17 acres located at 92, 100, 110, 118, 126, 180, and 242 Strong Street, East Haven.

5. The East Haven Planning and Zoning Commission (“Commission”) is the agency designated by the Town of East Haven to receive, process, and act upon applications for zoning regulation amendments, zone changes, site plan approvals, and requests for extensions of site plan approvals in the Town of East Haven.

6. On February 7, 2007, the Commission approved a Planned Elderly Zoning District development plan for the subject property, for a 51-unit, age-restricted, residential development on 14 acres, and including a stormwater drainage system designed by the applicant’s engineer and reviewed and approved by the Town Engineer.

7. In December 2012, while reserving its approval and rights under the 2007 plan, the plaintiffs filed an application with the Commission for a zoning regulation amendment, rezoning of the 17 acres, and a 105 planned unit development plan on 17 acres, not age-restricted, but with a 30 percent set aside of units for low and moderate income households in compliance with General Statute § 8-30g.

8. The § 8-30g application was denied in March 2013, and then resubmitted to the Commission three weeks later, with several plan revisions and a reduction in unit count to 102.

9. The revised plan was denied in June 2013, and appealed to Superior Court, and transferred to the Hartford Land Use Docket, with rights to the 2007 approval still reserved. Docket No. HHD (LND)-CV-13-6043869 (Super. Ct., 2014).

10. In December 2014, the Superior Court (The Hon. Marshall K. Berger, Jr. hereinafter referred to as “Judge Berger”) issued a Memorandum partially sustaining the appeal, but remanding for further analysis of stormwater management.

11. During 2015 and 2016, the Plaintiffs further revised their 2012 development plan to improve stormwater management, resulting in a reduction in density to 98 units.

12. Meanwhile, on December 9, 2015, Autumn View submitted a letter to the Commission requesting a five (5) year extension of the 2007 approved site plan, pursuant to General Statutes § 8-3(m).

13. At its March 2, 2016 meeting, the Commission approved a text change to Section 48 of the Town of East Haven Zoning Regulations relating to stormwater management. The effective date of the text changes was March 17, 2016.

14. The Commission discussed Autumn View's 2007 extension plan request at its April 6, 2016 meeting and voted to approve the five (5) year extension request but with the following condition: "[No] building permits issued until a new updated drainage plan based on the current storm-water management regulations [effective March 17, 2016] provided to the [Town] engineer for any and all drainage then approved by the town engineer."

15. The Plaintiffs appealed this action (*Autumn View LLC, et al. v. East Haven Planning and Zoning Commission*, Docket No. NNH-CV16-6061972-S) to this Court, alleging that the condition attached to the extended site plan was *ultra vires*, arbitrary, illegal, and an abuse of the Commission's discretion.

16. In September 2016, the plaintiffs, while still reserving their rights in the 2007 plan, continued with their pursuit of the 98 home planned unit development plan, with an updated and revised stormwater plan as directed by the Superior Court's December 2014 decision and remand.

17. In January 2017, the Commission denied the 98 unit plan, which denial the plaintiffs appealed to Superior Court (continued as Docket No. HHD (LND)-CV-13-6043869-S).

18. On July 24, 2017, Judge Berger sustained the appeal and ordered the regulation amendment, zone change, and site plan approved, with certain conditions of approval as contained in correspondence dated December 8, 2016 from professional engineer Geoffrey L. Jacobson to Alfred J. Zullo, the Commission's then counsel.

19. After certification of an appeal, the Appellate Court on September 24, 2019 affirmed the trial court decision, 193 Conn. App. 18, after which the Supreme Court denied further review.

20. In 2020, with the 2007 plan still reserved and the 2016 extension on appeal, and the 98 unit affordable housing plan approved, the Plaintiffs initiated efforts to arrive at a compromise development plan.

21. On September 2, 2020, the Commission approved the zoning regulation amendment, zone change, and site plan that governed and permitted the 98 unit development plan, which approvals had been directed by the Court (Judge Berger) in its December 23, 2014 and July 24, 2017 decisions in the matter of *Autumn View, LLC, et al. v. East Haven Planning and Zoning Commission*, bearing Docket No. HHD (LND)-CV13-6043869-S. Specifically, the Commission voted to approve:

- a. Plaintiffs' application to amend the East Haven Zoning Regulations to create a Mixed Income Housing District (MIHD) in accordance with the resubmitted draft amendments to the Zoning Regulations dated March 27, 2013;
- b. Plaintiffs' application to rezone the properties at 92, 100, 110, 118, and 126 Strong Street from R-3 to MIHD and 180 and 242 Strong Street from PEFD to MIHD; and
- c. Plaintiffs' site plan application for the aforesaid properties revised through December 8, 2016 with the conditions of approval contained in Geoffrey L. Jacobson's December 8, 2016 correspondence to Alfred J. Zullo, Esquire, which does include the Town Engineer confirming the development's compliance with Mr. Jacobson's correspondence.

22. In April 2021, the Plaintiffs filed an application with the Commission for a regulation amendment that would allow a reduced development, with a density reduction from 98 units to 69 units, to be developed as a planned unit development, with no age restriction or affordable component.

23. The commencement of the public hearing on this regulation amendment in June 2021, as a new application, led to further discussions between the parties aimed at resolving questions and uncertainty among the Commission members regarding the action directed by the Court; the site-specific regulation; the proposed multiple-step approval process; the relationship of the 2021 application to the 2016 conditional approval of the 2007 site plan extension; and the best way to resolve all pending matters in a single settlement.

II. SECTION 8-8(n) MOTION FOR APPROVAL OF SETTLEMENT AND ENTRY OF JUDGMENT IN ACCORDANCE WITH STIPULATION.

24. Based on the foregoing, the parties at this time move under General Statutes § 8-8(n) and Practice Book § 14-7B(j) for approval of a settlement as described below, and entry of judgment in accordance with the stipulation as described below.

25. The Commission hereby adopts the revised zoning regulation amendment, “Planned Unit Development District,” attached as Exhibit A to this motion, intending that it supersedes and replaces the former MIHD zoning of the subject property and the regulation amendment at § 30A adopted on September 2, 2020. Thus, the previously adopted § 30A shall be deleted and the new § 27A as set forth in Exhibit A attached hereto shall be added to the Zoning Regulations.

26. The Commission hereby rezones the 14.75 acres, consisting of 180 and 242 Strong Street, as more particularly described in a metes and bounds description attached hereto as Exhibit B, from MIHD to Planned Unit Development District, and shown on a survey map, Exhibit C, attached. A Site Layout Plan illustrating the development intended by the adoption of Exhibit A is attached hereto as Exhibits D and E.

27. The Commission hereby rezones 3+/- acres, consisting of 92, 100, 110, 118, and 126 Strong Street, as more particularly described in a metes and bounds description attached as Exhibit F, from MIHD to R-3.

28. The mutual intention of the parties is that upon the Commission's adoption of the above-referenced regulation amendment and rezoning as shown in Exhibits A, B, C, and D and such Commission actions becoming final and unappealable through the approval of this settlement and entry of judgment, the Plaintiffs shall move under § 8-8(n) and P.B. § 14-7B(j) to withdraw this 2016 appeal; shall relinquish all claims, rights, and approvals arising from the 2007 PEFD (51 unit development plan) shall relinquish all claims, rights, and approvals arising from the 98 unit/C.G.S. § 8-30g development plan; and shall relinquish all claims, rights, and approvals arising from the Commission's September 2, 2020 action.

29. The parties filed the proposed regulation amendment Exhibit A, along with maps. The Commission published notice of its consideration of this Stipulation in a newspaper of general circulation on December __, 2021 advising interested members of the public that they could appear and offer public comment on same at its regular meeting held on January 5, 2022. After review and consideration and all public comment received, the Commission voted to authorize undersigned counsel for the Commission to execute the Stipulation on its behalf.

30. This Stipulation will be recorded on the East Haven land records following entry of judgment in accordance therewith by the Court in the above-captioned action.

31. **Non-Admission of Liability.** The entry by the parties into this Stipulation shall not be construed as an admission of liability of any party hereto.

32. **No Representation.** Each party hereto acknowledges that no other party or any agent or attorney of any other party, or any other person, firm, corporation, or any other entity has made any promise, representation or warranty whatsoever, express or implied, not contained herein concerning the subject matter of this Stipulation to induce the execution of this instrument, and each signatory hereby acknowledges that he, she or it has not executed this instrument in reliance on any promise, representation or warranty not contained in this Stipulation.

33. **Counterparts.** This Stipulation may be executed in separate counterparts, each of which shall be deemed to be a fully executed original as to all parties that have executed any one or more of those separate counterparts. The execution of this Stipulation and the transmission thereof by facsimile or electronic (e-mail) shall be binding on the party signing and transmitting same by facsimile or electronic (e-mail) fully and to the same extent as if a counterpart of this Stipulation bearing such party's original signature had been delivered. Notwithstanding the foregoing, the parties shall exchange original counterparts of the Stipulation promptly following execution hereof.

34. **Binding Effect.** This Stipulation shall be binding upon and inure to the benefit of the parties hereto, and each and all of their heirs, personal representatives, successors, and assigns.

35. **Construction.** This Stipulation shall be construed without regard to the party or parties responsible for its preparation and shall be deemed as having been prepared jointly by the parties hereto. Any ambiguity or uncertainty existing herein shall not be interpreted or construed against any party hereto. This Stipulation shall be construed as a whole according to its plain meaning.

36. **Entire Agreement.** This Stipulation, together with Exhibits and attachments hereto constitutes the entire agreement of the parties and supersedes all prior or contemporaneous agreements, discussions, or representations, oral or written, with respect to the subject matter hereof, and each of the parties hereto states that he/she/it has read each of the paragraphs hereof and that he/she/it understands the same and understands the legal obligations created thereby.

37. **Notices.** Any notices given or required to be given under this Stipulation shall be in writing and delivered either personally or via certified mail, or via commercial overnight courier and by electronic (e-mail) mail as follows:

- a. Any notice given to the Plaintiffs shall be sent simultaneously to the following addresses:

Timothy Hollister, Esq.
Hinckley Allen
20 Church Street
Hartford, CT 06103-1221
thollister@hinckleyallen.com

- b. Any notice to the Commission shall be sent to the following address:

Jennifer Coppola, Esq.
Ciulla & Donofrio, LLP
127 Washington Avenue
North Haven, CT 06473
JCoppola@CD-LLP.com

Joseph Budrow
Planning and Zoning Administrator
And Zoning Enforcement Officer
Town of East Haven
250 Main Street
East Haven, CT 06512
jbudrow@townofeasthavenct.org

Notices delivered personally or by overnight mail, shall be deemed given when received, as well as electronic (e-mail) messages. Notices delivered by mail shall be deemed given three (3) business days after mailing. Parties may change their address for notices in a notice given pursuant to this paragraph.

38. **Power and Authority to Execute.** Each party hereto represents and warrants that it has the full power and authority to execute, deliver and perform this Stipulation, that each individual signing on behalf of a party has been duly authorized by that party to execute this Stipulation on its behalf, and

that no claims being released under the terms of this Stipulation have been assigned, sold, or otherwise transferred to any other entity.

39. **Advice of Counsel.** Each of the parties has had the benefit of the advice of counsel of its own choice in the negotiating, drafting and execution of this Stipulation, and the language in all parts of this Stipulation is a product of the efforts of all parties and their respective counsel.

40. **No Duress.** The parties acknowledge that they have entered into this Stipulation freely and voluntarily, with the advice of counsel, and without duress.

THE PLAINTIFFS –
AUTUMN VIEW LLC, STATEWIDE
CONSTRUCTION CORPORATION,
AND VICKI IMPERATO

By _____
Timothy S. Hollister
thollister@hinckleyallen.com
Hinckley Allen & Snyder LLP
20 Church Street
Hartford, CT 06103
Telephone: (860) 331-2823
Fax: (860) 278-3802
Juris No. 428858
Their Attorney

THE DEFENDANT -
PLANNING AND ZONING
COMMISSION OF TOWN OF EAST HAVEN

By _____
Jennifer N. Coppola
JCoppola@CD-LLP.com
Ciulla & Donofrio, LLP
127 Washington Avenue
North Haven, CT 06473
Tel. (203) 239-9828
Fax (203) 234-0379
Firm Juris No. 412770
Its Attorney

EXHIBIT A

AMENDMENTS TO ZONING REGULATIONS OF EAST HAVEN TO
CREATE A NEW PLANNED UNIT DEVELOPMENT ("PUD") DISTRICT

- I. Amend ARTICLE II DISTRICT REQUIREMENTS, SECTION 21
DISTRICTS to add:

Planned Unit Development PUD

- II. Amend ARTICLE II DISTRICT REQUIREMENTS, SECTION 23
PURPOSE OF DISTRICTS to add Section 23.25, as follows:

Planned Unit Development District

This district is designed to increase economic diversity of housing types in East Haven by encouraging the development of single-family homes in a planned unit development.

- III. Amend ARTICLE II DISTRICT REQUIREMENTS by establishing a new
Section as Section 27A as follows:

SECTION 27A: PLANNED UNIT DEVELOPMENT [PUD] DISTRICT

27A.1 Purpose: Planned Unit Development Districts may be established by the Commission on a parcel or parcels in accordance with the procedures, standards and conditions herein specified when necessary and appropriate for the following purpose:

27A.1.1 To permit tracts of land to be developed, redeveloped and improved as design units for family housing in a diverse community. Such tracts of land shall comply with the following Regulations:

27A.2 Site Area and Characteristics

27A.2.1 Be currently zoned Mixed Income Housing (MIH) District;

27A.2.2 Be currently undeveloped;

27A.2.3 Have a total parcel size, when combined, of no fewer than twelve (12) and no more than fifteen (15) acres;

27A.2.4 Have frontage and points of ingress and egress on Strong Street;
and

27A.2.5 Have access to public sewers and water supply.

27A.3 Uses Permitted by Site Plan Approval

27A.3.1 Single family residential dwellings in a common interest ownership community with a total density of not more than five (5) residential units per gross acre.

27A.4 Site Development Standards

27A.4.1 Earth materials excavation and removal:

27A.4.1.2 The provisions of Section 31 requiring approval of a temporary special exception for excavation, clearing, grading, filling, material removal, blasting, and related activities shall not apply to necessary operations in connection with the construction or improvements and the changing of contours in an approved PUD conducted in accordance with the construction and grading plans in a site plan approved by the Commission under these PUD Regulations.

27A.4.1.3 Such site work may include the temporary stockpiling of material on the site and removal of excess excavated materials not required for on-site reuse.

27A.4.1.4 Such site work shall not include the operation of a quarry on the property.

27A.4.1.5 Although no temporary special exception is required, the excavation, clearing, grading, filling, material removal, blasting, and related activities conducted pursuant to site plan approval for a PUD shall nonetheless meet the following standards of:

- a. The bonding requirements of Section 31.4.5 of the Regulations;

- b. Standards and conditions of Section 31.5 of the Regulations; and
- c. Provisions of Section 31.6 of these Regulations relating to inspections and periodic inspections.

27A.4.2 Sediment and erosion control:

27A.4.2.1 The site plan shall comply with Section 47 of these Regulations.

27A.4.3 Stormwater management:

27A.4.3.1 The site plan shall comply with Section 48 of these Regulations.

27A.5 Building Bulk and Coverage

27A.5.1 Lot-Related Standards (for parcels combined for PUD)

Maximum building coverage as a percent of combined parcel area	20 percent
--	------------

Maximum combined building coverage, parking, driveway as a percent of combined parcel area	35 percent
--	------------

27A.5.2 Principal Building Standards

Maximum height	35 feet
----------------	---------

Maximum stories	2 stories
-----------------	-----------

Minimum setback from road curb	24 feet
--------------------------------	---------

Minimum setback from rear property line	30 feet
---	---------

Minimum setback from side property line	15 feet
---	---------

Minimum distance between dwelling units	15 feet
---	---------

27A.6 Site Plan Standards

27A.6.1 Streets and Driveways:

27A.6.1.1 Internal roadways and entrances/exits for the development shall be:

27A.6.1.1.1 Twenty-six (26) feet wide;

27A.6.1.1.2 Surfaced with Class II asphalt;

27A.6.1.1.3 Laid out so as to prevent traffic hazards and nuisances; and

27A.6.1.1.4 On-street parking on all internal roadways shall be limited to one (1) side of the roadway only and appropriate signage shall be posted providing notice of this restriction.

27A.6.1.2 Driveways shall be:

27A.6.1.2.1 Twenty (20) feet wide; and

27A.6.1.2.2 Be surfaced with Class II Asphalt.

27A.6.1.3 Outdoor lighting shall be provided and maintained at all access points to streets and elsewhere where required for the safety of vehicular or pedestrian traffic.

27A.6.1.4 Sidewalks shall:

27A.6.1.4.1 Have a minimum width of five (5) feet plus a 0.5 foot concrete curb;

27A.6.1.4.2 Be provided on one side of each internal roadway;

27A.6.1.4.3 Be concrete, provided that curbs may be Class II asphalt instead of concrete;

27A.6.1.4.4 Have crosswalks located where deemed necessary by the Commission in its discretion; and

27A.6.1.4.5 Have handicapped accessible ramps at all crosswalks.

27A.6.2 Parking:

27A.6.2.1 Each dwelling unit shall have a one-car or two-car garage.

27A.6.3 Utilities:

27A.6.3.1 All PUD developments shall be served by municipal sanitary sewers and public water supply; and

27A.6.3.2 Utilities, including, but not limited to, electric, telephone, gas, water, and sanitary sewers shall be located underground, except that, for PUD units with direct driveway access onto public highways, utilities may be located overhead.

Exhibit B

LEGAL DESCRIPTION

All that certain piece or parcel of land situated in the Town of East Haven, County of New Haven and State of Connecticut and shown as PARCEL 1 #180 - #242 STRONG ST (ZONE PEFD) 642617 S.F.= 14.7525 Ac. ± on a certain map or plan entitled "AUTUMN VIEW, 242 STRONG STREET, EAST HAVEN, CONNECTICUT, ZONE CHANGE MAP PREPARED FOR STATEWIDE CONSTRUCTION NOVEMBER 29, 2012 SCALE 1" = 60' NAFIS & YOUNG ENGINEERS, INC. 1355 MIDDLETOWN AVENUE NORTHFORD, CONNECTICUT 06472 PHONE: (203) 484-2793 FAX (203) 484-7343 EMAIL: NYENG@NAFISANDYOUNG.COM JOB NO. 12-036 SHEET NO. 2A", being more particularly bounded and described as follows:

Beginning at the southwesterly line of Strong Street at the intersection of the subject property and property now or formerly of The Louis P & Gloria M. Ragozzino Trust C/O Louis Ragozzino, being the point and place of beginning, thence turning and running S 48° 28' 21" E a distance of 109.31 feet to a point; thence turning and running S 40° 53' 50" W a distance of 104.01 feet to a point; thence turning and running S 50° 28' 00" E a distance of 74.00 feet to a point; thence turning and running S 50° 28' 00" E a distance of 226.98 feet to a point; thence turning and running N 40° 19' 20" E a distance of 93.42 feet to a point; thence turning and running along the arc of a curve to the right a radius of 1883.11 and length of 76.78 to a point; thence turning and running along the arc of a curve to the right a radius of 1883.11 a length of 98.87 to a point; thence turning and running S 42° 28' 24" E a distance of 46.71 feet to a point; thence turning and running S 47° 31' 40" W a distance of 123.00 feet to a point; thence turning and running S 47° 31' 40" W a distance of 379.18 feet to a point; thence turning and running S 21° 15' 20" E a distance of 221.84 feet to a point; thence turning and running S 69° 25' 05" W a distance of 126.80 feet to a point; thence turning and running S 63° 07' 07" W a distance of 120.68 feet to a point; thence turning and running S 75° 25' 54" W a distance of 107.14 feet to a point; thence turning and running S 66° 52' 00" W a distance of 218.12 feet to a point; thence turning and running N 30° 53' 01" W a distance of 190.73 feet to a point; thence turning and running S 67° 02' 38" W a distance of 20.19 feet to a point; thence turning and running N 30° 53' 01" W a distance of 49.93 feet to a point; thence turning and running N 32° 06' 01" W a distance of 95.73 feet to a point; thence turning and running N 32° 44' 59" W a distance of 100.65 feet to a point; thence turning and running N 32° 38' 48" W a distance of 21.72 feet to a point thence turning and running N 49° 32' 26" W a distance of 33.27 feet to a point; thence turning and running N 58° 57' 07" W a distance of 41.62 feet to a point; thence turning and running N 66° 26' 28" W a distance of 21.71 feet to a point; thence turning and running N 70° 49' 58" W a distance of 96.62 feet to a point; thence turning and running N 71° 50' 00" W a distance of 69.23 feet to a point; thence turning and running N 71° 33' 37" W a distance of 51.08 feet to a point; thence turning and running N 71° 12' 36" W a distance of 109.57 feet to a point; thence turning and running N 70° 50' 53" W a distance of 37.81 feet to a point; thence turning and running N 40° 54' 08" E a distance of 133.06 feet to a point; thence turning and running N 40° 38' 51" E a distance of 295.91 feet to a point; thence turning and running N 40° 27' 49" E a distance of 81.07 feet to a point; thence turning and running N 41° 05' 50" E a distance of 272.45 feet to a point; thence turning and running N 40° 54' 10" E a distance of 201.05 feet to a point; thence turning and running N 40° 03' 00" E a distance of 129.45 feet to the point and place of beginning.

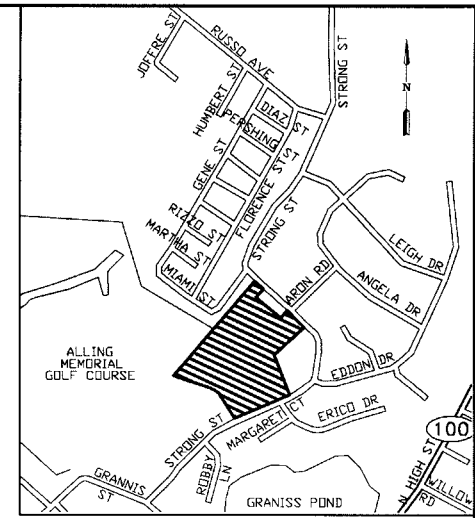
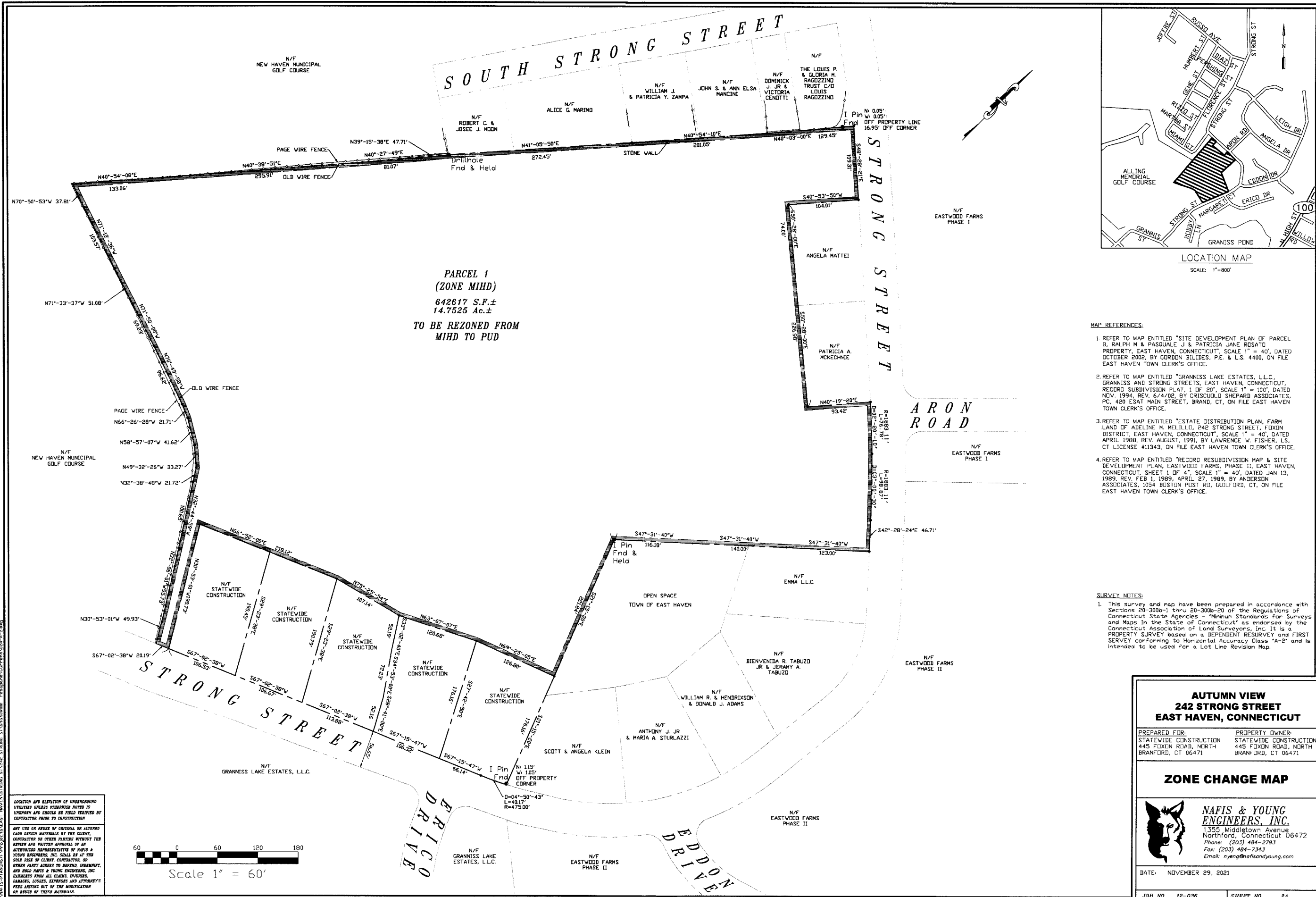

- MAP REFERENCES:**
1. REFER TO MAP ENTITLED "SITE DEVELOPMENT PLAN OF PARCEL B, RALPH M. & PASQUALE J. & PATRICIA JANE ROSATO PROPERTY, EAST HAVEN, CONNECTICUT", SCALE 1" = 40', DATED OCTOBER 2002, BY GORDON BILIDES, P.E. & L.S. 4400, ON FILE EAST HAVEN TOWN CLERK'S OFFICE.
 2. REFER TO MAP ENTITLED "GRANISS LAKE ESTATES, L.L.C., GRANISS AND STRONG STREETS, EAST HAVEN, CONNECTICUT, RECORD SUBDIVISION PLAT, 1 OF 20", SCALE 1" = 100', DATED NOV. 1994, REV. 6/4/02, BY CRISCUOLO SHEPARD ASSOCIATES, P.C. 420 ESAT MAIN STREET, BRAND, CT, ON FILE EAST HAVEN TOWN CLERK'S OFFICE.
 3. REFER TO MAP ENTITLED "ESTATE DISTRIBUTION PLAN, FARM LAND OF ADELINA M. MELILLO, 242 STRONG STREET, FOXON DISTRICT, EAST HAVEN, CONNECTICUT", SCALE 1" = 40', DATED APRIL 1988, REV. AUGUST, 1991, BY LAWRENCE W. FISHER, L.S. CT LICENSE #11343, ON FILE EAST HAVEN TOWN CLERK'S OFFICE.
 4. REFER TO MAP ENTITLED "RECORD RESUBDIVISION MAP & SITE DEVELOPMENT PLAN, EASTWOOD FARMS, PHASE II, EAST HAVEN, CONNECTICUT, SHEET 1 OF 4", SCALE 1" = 40', DATED JAN 13, 1989, REV. FEB 1, 1989, APRIL 27, 1989, BY ANDERSON ASSOCIATES, 1054 BOSTON POST RD, GUILFORD, CT, ON FILE EAST HAVEN TOWN CLERK'S OFFICE.

SURVEY NOTES:

1. This survey and map have been prepared in accordance with Sections 20-300b-1 thru 20-300b-20 of the Regulations of Connecticut State Agencies - "Minimum Standards for Surveys and Maps in the State of Connecticut" as endorsed by the Connecticut Association of Land Surveyors, Inc. It is a PROPERTY SURVEY based on a DEPENDENT RESURVEY and FIRST SURVEY conforming to Horizontal Accuracy Class "A-2" and is intended to be used for a Lot Line Revision Map.

**AUTUMN VIEW
 242 STRONG STREET
 EAST HAVEN, CONNECTICUT**

PREPARED FOR: STATEWIDE CONSTRUCTION 445 FOXON ROAD, NORTH BRANFORD, CT 06471	PROPERTY OWNER: STATEWIDE CONSTRUCTION 445 FOXON ROAD, NORTH BRANFORD, CT 06471
--	--

ZONE CHANGE MAP

**NAFIS & YOUNG
 ENGINEERS, INC.**
 1355 Middletown Avenue
 Northford, Connecticut 06472
 Phone: (203) 484-2793
 Fax: (203) 484-7343
 Email: nyeng@nafisandyoung.com

DATE: NOVEMBER 29, 2021

JOB NO. 12-036 SHEET NO. 2A

LOCATION AND ELEVATION OF UNDERGROUND UTILITIES UNLESS OTHERWISE NOTED IS UNKNOWN AND SHOULD BE FIELD VERIFIED BY CONTRACTOR PRIOR TO CONSTRUCTION.

ANY USE OR REUSE OF ORIGINAL OR ALTERED CAD DESIGN MATERIALS BY THE CLIENT, CONTRACTOR OR OTHER PARTIES WITHOUT THE REVIEW AND WRITTEN APPROVAL OF AN AUTHORIZED REPRESENTATIVE OF NAFIS & YOUNG ENGINEERS, INC. SHALL BE AT THE SOLE RISK OF CLIENT, CONTRACTOR, OR OTHER PARTY ASKED TO DEFEND, INDEMNIFY, AND HOLD NAFIS & YOUNG ENGINEERS, INC. HARMLESS FROM ALL CLAIMS, DAMAGES, LOSSES, EXPENSES AND ATTORNEY'S FEES ARISING OUT OF THE MODIFICATION OR REUSE OF THESE MATERIALS.

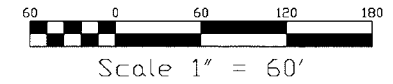
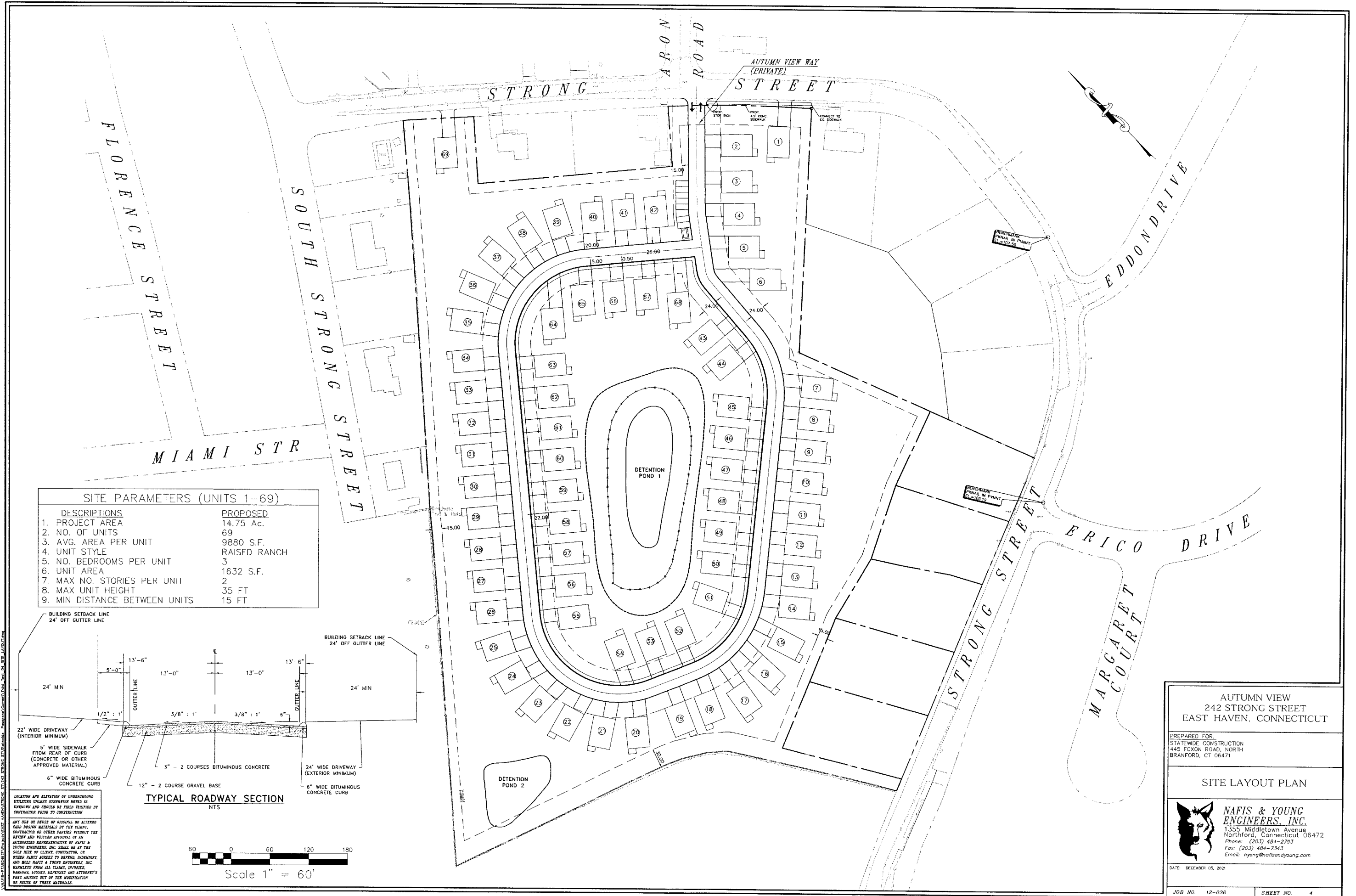
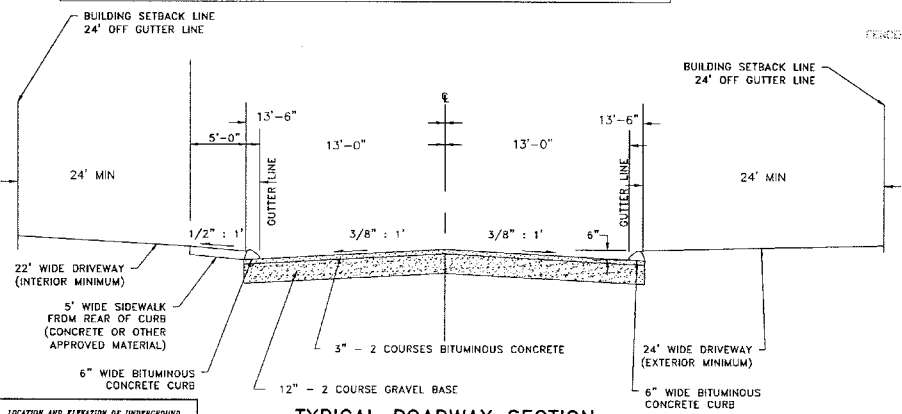

Exhibit D



SITE PARAMETERS (UNITS 1-69)	
DESCRIPTIONS	PROPOSED
1. PROJECT AREA	14.75 Ac.
2. NO. OF UNITS	69
3. AVG. AREA PER UNIT	9880 S.F.
4. UNIT STYLE	RAISED RANCH
5. NO. BEDROOMS PER UNIT	3
6. UNIT AREA	1632 S.F.
7. MAX NO. STORIES PER UNIT	2
8. MAX UNIT HEIGHT	35 FT
9. MIN DISTANCE BETWEEN UNITS	15 FT



TYPICAL ROADWAY SECTION
NTS

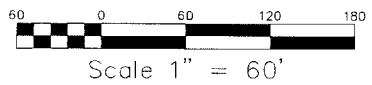

DATE: 05/11/2021 10:58 AM
 PROJECT: 242 STRONG STREET, EAST HAVEN, CT 06471
 DRAWN BY: J. L. YOUNG
 CHECKED BY: J. L. YOUNG
 APPROVED BY: J. L. YOUNG

LOCATION AND ELEVATION OF UNDERGROUND UTILITIES UNLESS OTHERWISE NOTED IS UNKNOWN AND SHOULD BE FIELD VERIFIED BY CONTRACTOR PRIOR TO CONSTRUCTION.
 ANY USE OR REUSE OF ORIGINAL OR ALTERED CAD DRAWING MATERIALS BY THE CLIENT, CONTRACTOR OR OTHER PARTIES WITHOUT THE REVIEW AND WRITTEN APPROVAL OF AN AUTHORIZED REPRESENTATIVE OF NAFIS & YOUNG ENGINEERS, INC. SHALL BE AT THE SOLE RISK OF CLIENT, CONTRACTOR, OR OTHER PARTY. ACCESS TO DESIGN, INFORMATION, AND HOLD NAFIS & YOUNG ENGINEERS, INC. HARMLESS FROM ALL CLAIMS, DAMAGES, LOSSES, EXPENSES AND ATTORNEY'S FEES ARISING OUT OF THE MODIFICATION OR REUSE OF THESE MATERIALS.

AUTUMN VIEW
 242 STRONG STREET
 EAST HAVEN, CONNECTICUT

PREPARED FOR:
 STATEWIDE CONSTRUCTION
 445 FOXON ROAD, NORTH
 BRANFORD, CT 06471

SITE LAYOUT PLAN

NAFIS & YOUNG ENGINEERS, INC.
 1355 Middletown Avenue
 Northford, Connecticut 06472
 Phone: (203) 484-2793
 Fax: (203) 484-7343
 Email: nyeng@nafisandyoung.com

DATE: DECEMBER 05, 2021

JOB NO. 12-036 SHEET NO. 4

Exhibit E

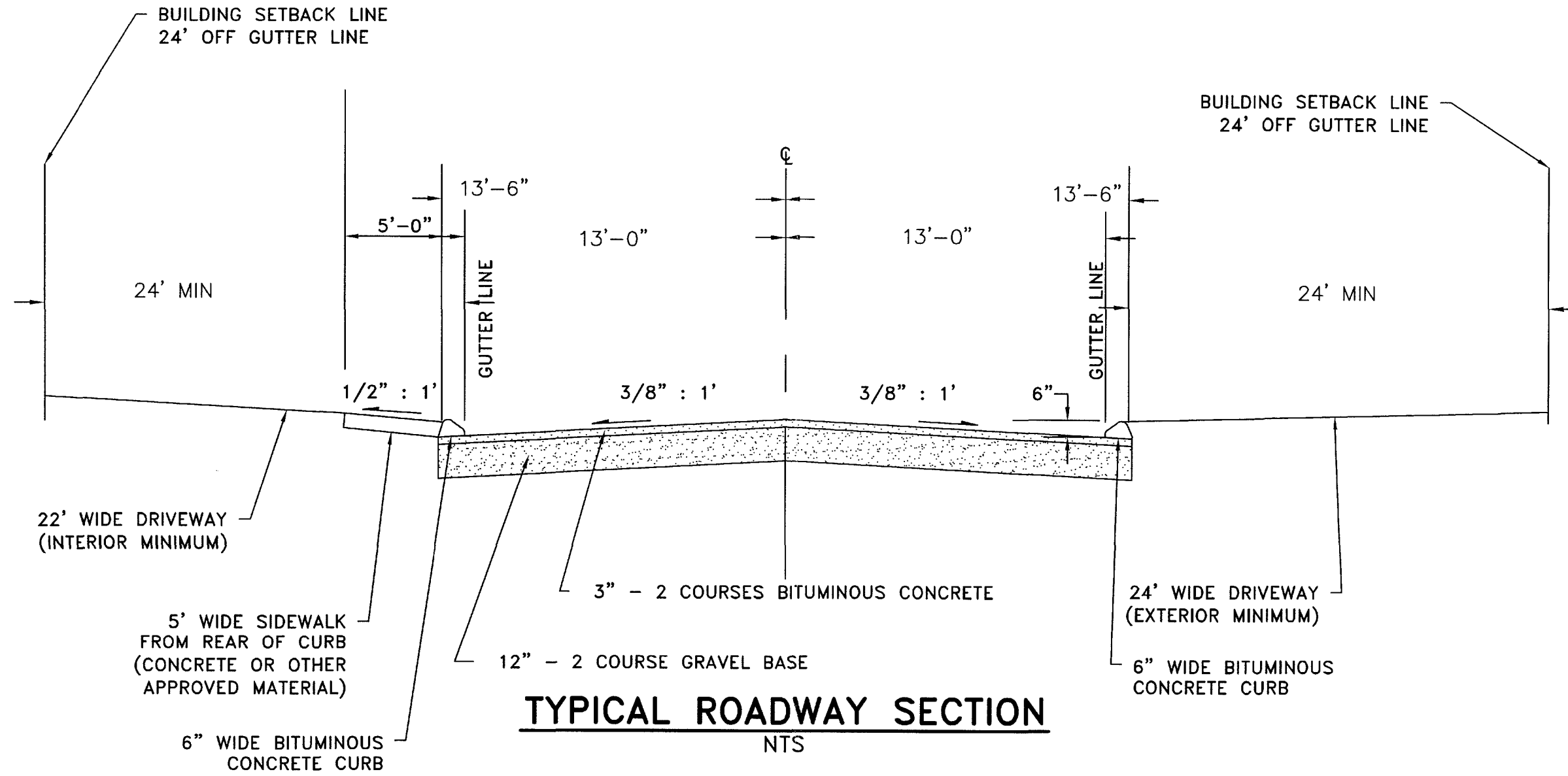

Exhibit F

LEGAL DESCRIPTION

All that certain piece or parcel of land situated in the Town of East Haven, County of New Haven and State of Connecticut and shown as #92, #100, #110, #118 and #126 Strong Street on a certain map or plan entitled "92-126 STRONG STREET, EAST HAVEN, ZONE CHANGE MAP PREPARED FOR STATEWIDE CONSTRUCTION NOVEMBER 29, 2012 SCALE 1" = 60' NAFIS & YOUNG ENGINEERS, INC. 1355 MIDDLETOWN AVENUE NORTHFORD, CONNECTICUT 06472 PHONE: (203) 484-2793 FAX (203) 484-7343 EMAIL: NYENG@NAFISANDYOUNG.COM JOB NO. 12-036 SHEET NO. 2A", being more particularly bounded and described as follows:

Beginning at a point on the northwesterly line of Strong Street at the intersection of the subject property and property now or formerly of Scott & Angela Klein being the point and place of beginning, thence running S 67° 15' 47" W a distance of 172.46 feet to a point; thence turning and running S 67° 02' 38" W a distance of 327.08 feet to a point; thence turning and running N 30° 53' 01" W a distance of 190.73 feet to a point; thence turning and running N 66° 52' 00" E a distance of 218.12 feet to a point; thence turning and running N 75° 25' 54" E a distance of 107.14 to a point; thence turning and running N 63° 07' 07" W a distance of 120.68 to a point; thence turning and running N 69° 25' 05" W a distance of 126.08 feet to a point; thence turning and running S 21° 15' 20" E 176.16 feet to the point and place of beginning.

Exhibit G

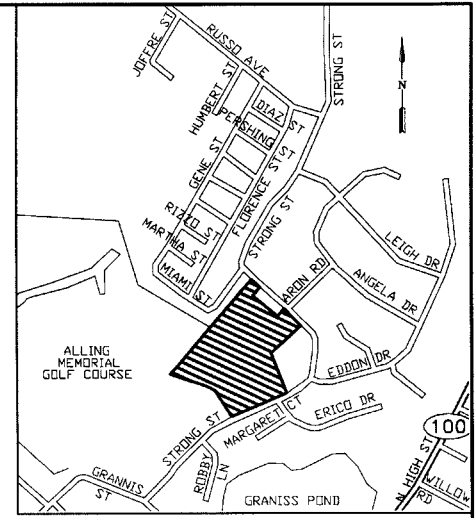
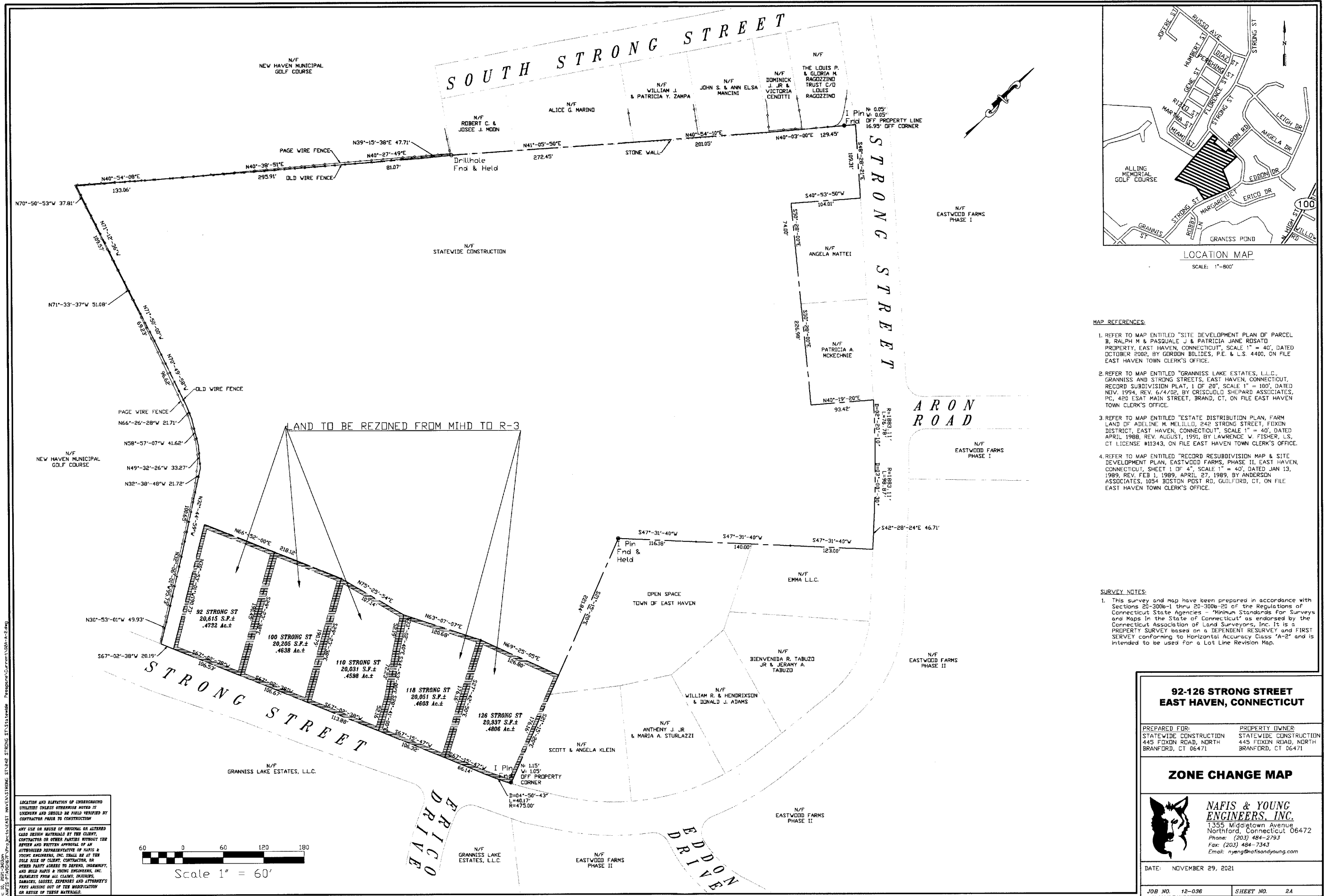

LOCATION MAP
SCALE: 1"=800'

- MAP REFERENCES:**
- REFER TO MAP ENTITLED "SITE DEVELOPMENT PLAN OF PARCEL B, RALPH M & PASQUALE J & PATRICIA JANE ROSATO PROPERTY, EAST HAVEN, CONNECTICUT, SCALE 1" = 40', DATED OCTOBER 2002, BY GORDON BILIDES, P.E. & L.S. 4400, ON FILE EAST HAVEN TOWN CLERK'S OFFICE.
 - REFER TO MAP ENTITLED "GRANISS LAKE ESTATES, L.L.C., GRANISS AND STRONG STREETS, EAST HAVEN, CONNECTICUT, RECORD SUBDIVISION PLAT, 1 OF 20, SCALE 1" = 100', DATED NOV. 1994, REV. 6/4/02, BY CRISCUOLO SHEPARD ASSOCIATES, P.C., 420 ESAT MAIN STREET, BRAND, CT, ON FILE EAST HAVEN TOWN CLERK'S OFFICE.
 - REFER TO MAP ENTITLED "ESTATE DISTRIBUTION PLAN, FARM LAND OF ADELINE M. MELILLO, 242 STRONG STREET, FOXDEN DISTRICT, EAST HAVEN, CONNECTICUT, SCALE 1" = 40', DATED APRIL 1988, REV. AUGUST, 1991, BY LAWRENCE W. FISHER, L.S., CT LICENSE #11343, ON FILE EAST HAVEN TOWN CLERK'S OFFICE.
 - REFER TO MAP ENTITLED "RECORD RESUBDIVISION MAP & SITE DEVELOPMENT PLAN, EASTWOOD FARMS, PHASE II, EAST HAVEN, CONNECTICUT, SHEET 1 OF 4, SCALE 1" = 40', DATED JAN 13, 1989, REV. FEB 1, 1989, APRIL 27, 1989, BY ANDERSON ASSOCIATES, 1054 BOSTON POST RD, GUILFORD, CT, ON FILE EAST HAVEN TOWN CLERK'S OFFICE.

- SURVEY NOTES:**
- This survey and map have been prepared in accordance with Sections 20-300a-1 thru 20-300b-20 of the Regulations of Connecticut State Agencies - "Minimum Standards For Surveys and Maps in the State of Connecticut" as endorsed by the Connecticut Association of Land Surveyors, Inc. It is a PROPERTY SURVEY based on a DEPENDENT RESURVEY and FIRST SURVEY conforming to Horizontal Accuracy Class "A-2" and is intended to be used for a Lot Line Revision Map.

**92-126 STRONG STREET
EAST HAVEN, CONNECTICUT**

PREPARED FOR: STATEWIDE CONSTRUCTION
445 FOXDEN ROAD, NORTH BRANFORD, CT 06471

PROPERTY OWNER: STATEWIDE CONSTRUCTION
445 FOXDEN ROAD, NORTH BRANFORD, CT 06471

ZONE CHANGE MAP

NAFIS & YOUNG ENGINEERS, INC.
1355 Middletown Avenue
Northford, Connecticut 06472
Phone: (203) 484-2793
Fax: (203) 484-7343
Email: nyeng@nafisandyoung.com

DATE: NOVEMBER 29, 2021

JOB NO. 12-036 SHEET NO. 2A

NAFIS & YOUNG ENGINEERS, INC. 1355 MIDDLETOWN AVENUE NORTHFORD, CT 06472
 STATEWIDE CONSTRUCTION 445 FOXDEN ROAD NORTH BRANFORD, CT 06471
 PREPARED FOR: STATEWIDE CONSTRUCTION 445 FOXDEN ROAD NORTH BRANFORD, CT 06471
 PROPERTY OWNER: STATEWIDE CONSTRUCTION 445 FOXDEN ROAD NORTH BRANFORD, CT 06471
 DATE: NOVEMBER 29, 2021
 JOB NO. 12-036 SHEET NO. 2A

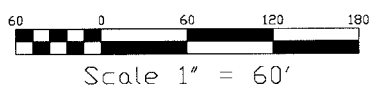

LOCATION AND ELEVATION OF UNDERGROUND UTILITIES UNLESS OTHERWISE NOTED BY UNDERPIN SHOULD BE FIELD VERIFIED BY CONTRACTOR PRIOR TO CONSTRUCTION

ANY USE OR REUSE OF ORIGINAL OR ALTERED CAD DESIGN MATERIALS BY THE CLIENT, CONTRACTOR OR OTHER PARTIES WITHOUT THE REVIEW AND WRITTEN APPROVAL OF AN AUTHORIZED REPRESENTATIVE OF NAFIS & YOUNG ENGINEERS, INC. SHALL BE AT THE SOLE RISK OF CLIENT, CONTRACTOR, OR OTHER PARTY AGREE TO DEFEND, INDEMNIFY, AND HOLD NAFIS & YOUNG ENGINEERS, INC. HARMLESS FROM ALL CLAIMS, DAMAGES, LOSSES, EXPENSES AND ATTORNEY'S FEES ARISING OUT OF THE MODIFICATION OR REUSE OF THESE MATERIALS.